

## **ZEYNEP ÖZÇAM**

**GSM:** +90 506 319 6629

**E-mail:** zeynepozcam@gmail.com

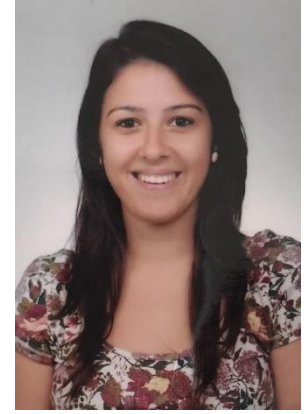

### **PERSONAL INFORMATION**

**Nationality:** Turkey

**Place & Date of Birth:** Konak/IZMIR & 31.08.1990

**Gender & Marital Status:** Female & Single

**Personal Characteristics:** Open to learning, determined, compatible

### **EDUCATION INFORMATION**

<b>Feb. 2017 - ....</b>	<b>Middle East Technical University, ANKARA/TURKEY</b>	
	<b>PhD.</b> City and Regional Planning	CPGA: 3.93/4.00
<b>Jan. 2019 - June 2019</b>	<b>Middlesex University London, LONDON/THE UK</b>	
	<b>PhD.</b> Visiting Researcher at CEEDR	CPGA: 3.93/4.00
<b>Feb. 2014 - Dec. 2016</b>	<b>Middle East Technical University, ANKARA/TURKEY</b>	
	<b>MSc.</b> City Planning	CPGA: 3.78/4.00
<b>Sep. 2013 - Jan. 2020</b>	<b>Anadolu University, IZMIR/TURKEY</b>	
	<b>BSc.</b> Sociology (Second University Prog)	CPGA: 2.68/4.00
<b>Sep. 2011 - July 2012</b>	<b>Politecnico di Torino, TURIN/ITALY</b>	
	<b>BSc.</b> Pianificazione Territoriale Urbanistica (Erasmus Prog.)	CPGA: 2.84/4.00
<b>Sep. 2008 - Jan. 2014</b>	<b>Izmir Institute of Technology, IZMIR/TURKEY</b>	
	<b>BSc.</b> City and Regional Planning	CPGA: 3.07/4.00

### **PROFESSIONAL EXPERIENCES**

<b>Jan. 2015 - ....</b>	<b>Izmir Institute of Technology, IZMIR/TURKEY</b>	
	<b>Research Assistant</b> at City and Regional Planning Department	
	<b>Courses Assisted;</b>	<b>Internships Assisted;</b>
	CP 266 Introduction to GIS	CP 192 Summer Training
	AR 161 Graphic Communication	Surveying & Mapping
	CP 201 Site Planning Design (Studio)	CP 290 Planning Internship
	CP 202 Planning Design I (Studio)	Analytical Etude
<b>July 2012 - Aug. 2012</b>	<b>Izmir Metropolitan Municipality, IZMIR/TURKEY</b>	
	<b>Planning Intern</b> at Directorate of Master Plan	

## SCIENTIFIC ACTIVITIES

### **Thesis;**

**Sep. 2014 – Dec. 2016** **Master Thesis**, Middle East Technical University, ANKARA/TURKEY  
“Rethinking Wind Energy in Its Social Context: Conflicting Perspectives and Planning Problems – The Karaburun Experience”

### **Research Projects;**

**Jan. 2019 – June 2019** **CUSP, Center for the Understanding of Sustainable Prosperity**, CEEDR, Middlesex University London, LONDON/THE UK  
“Implementing the Circular Economy at City Level: Comparing Transition Management in the UK and Turkey”

**Sep. 2016 – Sep. 2017** **Tubitak Research Project**, Izmir Institute of Technology, IZMIR/TURKEY  
“Assessment of Existing Neighborhood Parks in Terms of Equity and Fairness”

### **Scientific Papers;**

Özçam, Z. (2018). Wind Farm Conflict: Rural Areas and Wind Energy-The Karaburun Experience. *Journal of Planning*, 28(Supp: 1), 15-24. DOI: 10.14744/planlama.2018.21043.

Özçam, Z. (2019). The Tensions between Wind Energy and Rural Landscapes in Izmir. *Meltem Journal of the Izmir Mediterranean Academy*, 5, 60-78. DOI 10.32325/iaad.2019.3

### **Proceedings;**

**May 2019** Özçam, Z., Brennan, G. (2019). “Implementing the Circular Economy at City Level: Comparing Transition Management in the UK and Turkey”. SPACE International Conference 2019 on Sustainable Architecture, Planning and Urban Design, London. (May 3-5, 2019).

**May 2018** Hazar D., Özcam, Z. (2018). “Wind Farm Conflicts at Rural-Ecological Commons: The Case of Karaburun”. Urban Struggles in Mediterranean Cities, International UnConference 2018, Athens. (May 31-June 3, 2018).

**Mar. 2018** Özcam, Z., Hazar D. (2018). “Wind Farm Conflicts at Rural-Ecological Commons: Case of Pastures in Izmir”. GREDIT 2018, Skopje. (March 22-25, 2018).

**Nov. 2017** Özçam, Z. (2017). “Rüzgar Enerjisi Çatışması: Kırsal Alanlar ve Rüzgar Enerjisi – Karaburun Deneyimi (Wind Farm Conflict: Rural Areas and Wind Energy – The Karaburun Experience).” 41. Şehircilik Kolokyumu, Konya. (Nov. 7-9, 2017)

**Oct. 2017** Özçam, Z. (2017). “Doğal Çevre ve Rüzgar Enerjisi Çatışması – Çatışan Perspektifler ve Diyalog Olasılıkları (Natural Environment and Wind Energy Conflict: Conflicting Perspectives and Dialogue Probabilities).” Koruma Sempozyumu, Ankara. (Oct. 26-28, 2017)

**Sep. 2017** Özçam, Z., Pınarcıoğlu, M. (2017). "Rüzgar Enerjisi Çatışması: Çatışan Perspektifler Ve Planlama Problemleri – Karaburun Deneyimi (Wind Farm Conflict: Conflicting Perspectives and Planning Problems – The Karaburun Experience)." Izmir 4. Wind Symposium, Proceedings Book, pp:93-105. (Sep. 28-30, 2017)

**July 2017** Özkan, P., Özçam, Z., Şenol, F. (2017). "Multi-Criteria Decision Analysis For Promoting Bike-Friendly City Vision of Izmir Using GIS." Aesop Annual Congress 2017, Lisbon. (July 14-17, 2017)

#### **Workshops;**

**May 2016** **Workshop**, Izmir University of Economics, IZMIR/TURKEY  
"Global Environmental Policy Learning"

**Sep. 2015** **International Summer School**, Politecnico di Torino, TURIN/ITALY  
"Sustainable Univesity Campuses"

**Sep. 2013** **Erasmus IP Summer School**, Izmir Institute of Technology, IZMIR/TURKEY  
"Archaeological Landscapes: Preservation, Design, Use (PreDU), Erythrai/Ildırı"

#### **Awards;**

**Jan. 2013** **Turkish Green Building Council**, , ISTANBUL/TURKEY  
"Idea Contest on Urban Ecology" with Honorable Mention

## **OTHER PROJECTS**

**Oct. 2013** **Action 5.1 'Youth Policies' EU Programme**, ISTANBUL/TURKEY  
"Disability Employment Summit Project"

**Aug. 2013** **Action 1.2 'Youth in Action' EU Programme**, COLOGNE/GERMANY  
"Variety of Urban Participation – give life to your community!"

## **ACTIVITIES**

**Sep. 2013 – ...** **WWF World Wildlife Fund**, Member

**Jan. 2013 – Dec. 2015** **Izmir Metropolitan Municipality City Council**, Youth Council, Member

**Sep. 2008 – Jun. 2012** **Izmir Institute of Technology**, Folk Dance Club, Member

## **LANGUAGE SKILLS**

- ✓ English (Advanced)
- ✓ Spanish (Basic)
- ✓ Italian (Basic)

## **COMPUTER SKILLS**

- ✓ Microsoft Office Programs
- ✓ Adobe Photoshop CS6, InDesign CS5
- ✓ ArcGIS 10.3
- ✓ AutoCAD, ArchiCAD, Sketch Up 8

## **REFERENCES**

### **Prof. Dr. M. Melih PINARCIOĞLU**

Middle East Technical University, Faculty of Architecture, Department of City and Regional Planning

Tel: + 90 312 210 62 07 E-posta: melihp@metu.edu.tr

### **Prof. Dr. Anlı ATAÖV**

Middle East Technical University, Faculty of Architecture, Department of City and Regional Planning

Tel: +90 312 210 62 02 E-posta: ataov@metu.edu.tr

### **Assoc. Prof. Dr. Fatma ŞENOL**

Izmir Institute of Technology, Faculty of Architecture, Department of City and Regional Planning

Tel: +90 232 750 70 69 E-posta: fatmasenol@iyte.edu.tr

### **Dr. Geraldine Brennan**

Middlesex University, Business School, Centre for Enterprise and Economic Development Research (CEEDR)

Tel: +44 20 8411 5910 E-posta: G.Brennan@mdx.ac.uk